

FARRIS, HANSEN & ASSOCIATES, INC.

ENGINEERING — ARCHITECTURE — SURVEYING
7 RIDGWAY COURT — P.O. BOX 437 — ELKHORN, WISCONSIN 53121
PHONE: (262) 723-2098 FAX: (262) 723-5886

PLAT OF SURVEY LOT 1 OF CSM 252

LOCATED IN THE NE 1/4 OF THE SE 1/4 SEC. 8
TOWN 1 NORTH, RANGE 16 EAST
WALWORTH COUNTY, WISCONSIN

Lot 1 of Certified Survey No. 252, said survey being located in the SE 1/4 of Section 8, T1N, R16E, and recorded as Document No. 665791, Town of Walworth, Walworth County, Wisconsin.

Parcel No.:
EA 25200001

WILLOW BEND ROAD

66' WIDE
(WEST 150.12')
N 89°59'12" E
149.95'

— WORK ORDERED BY —
JAMES & MELISSA SENFT
W5655 SUNSET RIDGE
WALWORTH, WI. 53184

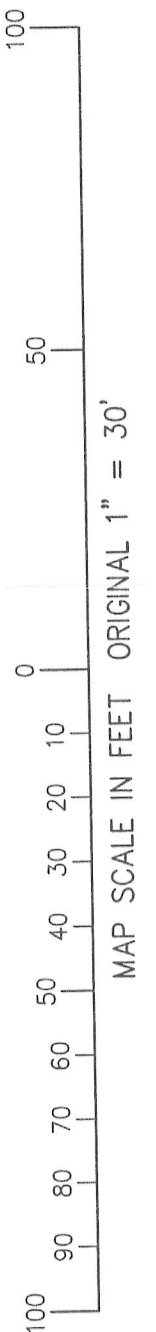
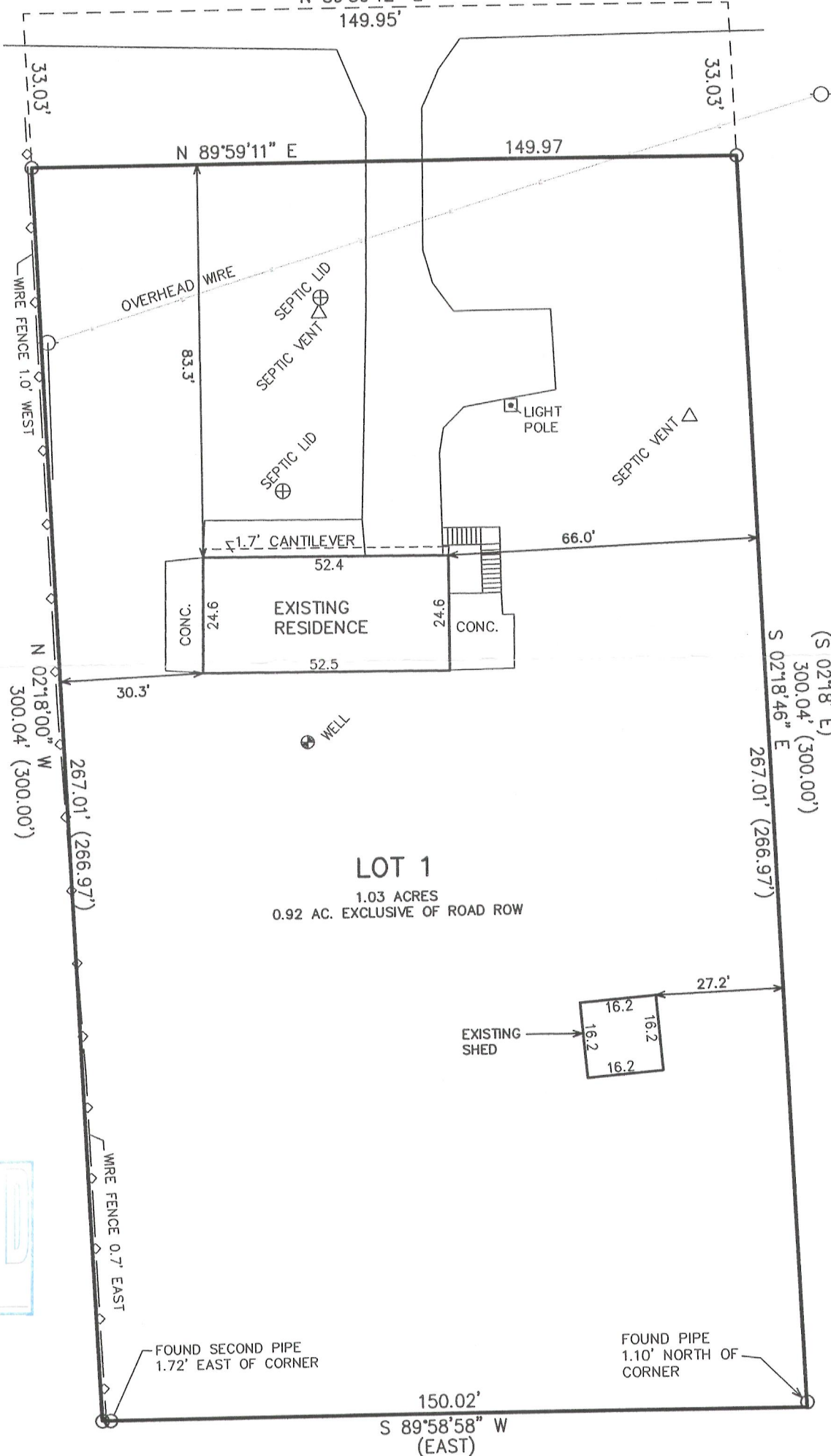

NOTE: COPIES OF THIS MAP TO WHICH THE FOLLOWING CERTIFICATE WILL APPLY SHOW THE SURVEYOR'S ORIGINAL SEAL AND SIGNATURE IN RED INK. COPIES BY ANY OTHER MEANS MAY HAVE ALTERATIONS WHICH DO NOT REPRESENT THE SURVEYOR'S WORK PRODUCT.

I HEREBY CERTIFY THAT THE ABOVE DESCRIBED PROPERTY HAS BEEN SURVEYED UNDER MY DIRECTION AND THAT THE ABOVE MAP IS A TRUE REPRESENTATION THEREOF AND SHOWS THE SIZE AND LOCATION OF THE PROPERTY, ITS EXTERIOR BOUNDARIES, THE LOCATION OF ALL VISIBLE STRUCTURES, AND DIMENSIONS OF ALL PRINCIPLE BUILDINGS THEREON, BOUNDARY FENCES, APPARENT EASEMENTS, ROADWAYS, AND VISIBLE ENCROACHMENTS, IF ANY. THIS SURVEY IS MADE FOR THE USE OF THE PRESENT OWNERS OF THE PROPERTY, AND ALSO THOSE WHO PURCHASE, MORTGAGE, OR GUARANTEE THE TITLE THERETO WITHIN ONE YEAR FROM THE DATE HEREOF.

DATED: OCTOBER 24, 2012

PETER S. GORDON

LEGEND
○ = FOUND IRON PIPE STAKE
(XXX) = RECORDED AS

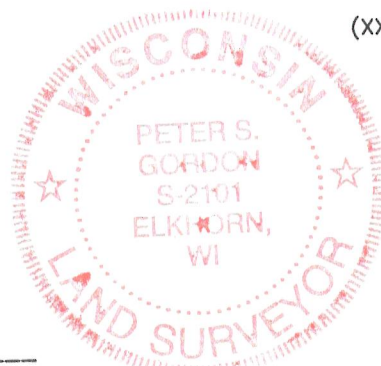

PROJECT: 8691
DATE: 10-19-2012
SHEET 1 OF 1

EA 25200001

116-908